

Gallagher Group limited COMMERCIAL-IN-CONFIDENCE

BAS-IP SIP Device Setup

Command Centre Configuration Client

Command Centre version 8.90.1318

Disclaimer

Gallagher Group limited COMMERCIAL-IN-CONFIDENCE

This document gives certain information about products and/or services provided by Gallagher Group Limited or its related companies (referred to as "Gallagher Group").

The information is indicative only and is subject to change without notice meaning it may be out of date at any given time. Although every commercially reasonable effort has been taken to ensure the quality and accuracy of the information, Gallagher Group makes no representation as to its accuracy or completeness and it should not be relied on as such. To the extent permitted by law, all express or implied, or other representations or warranties in relation to the information are expressly excluded.

Neither Gallagher Group nor any of its directors, employees or other representatives shall be responsible for any loss that you may incur, either directly or indirectly, arising from any use or decisions based on the information provided.

Except where stated otherwise, the information is subject to copyright owned by Gallagher Group, and you may not sell it without permission. Gallagher Group is the owner of all trademarks reproduced in this information. All trademarks which are not the property of Gallagher Group, are acknowledged.

Copyright © Gallagher Group Ltd 2020. All rights reserved.

Revision	Date	Author	Comment
1.0	07 September 2023	Lee Smyth	Gallagher SA (Internal)

Contents

basIP Setup.....	5
Login.....	5
Dashboard.....	5
Panel	6
Apartment Settings	6
SIP Settings.....	6
Call Settings.....	7
Device Settings.....	7
Forward.....	8
Command Centre Configuration Client.....	9
Command Centre Viewer.....	Error! Bookmark not defined.

Gallagher Group limited COMMERCIAL-IN-CONFIDENCE

- BAS-IP
 - Tested intercom: AV-08FB
 - Firmware framework: 1.9.0 20220722
 - Launcher: 3.18.0

BAS-IP Setup Login

- Open a web browser and insert the IP Address of the intercom
- Default IP: 192.168.1.90 or 192.168.1.91
- BAS-IP Login: admin (Default)
- Password: 123456 (Default)

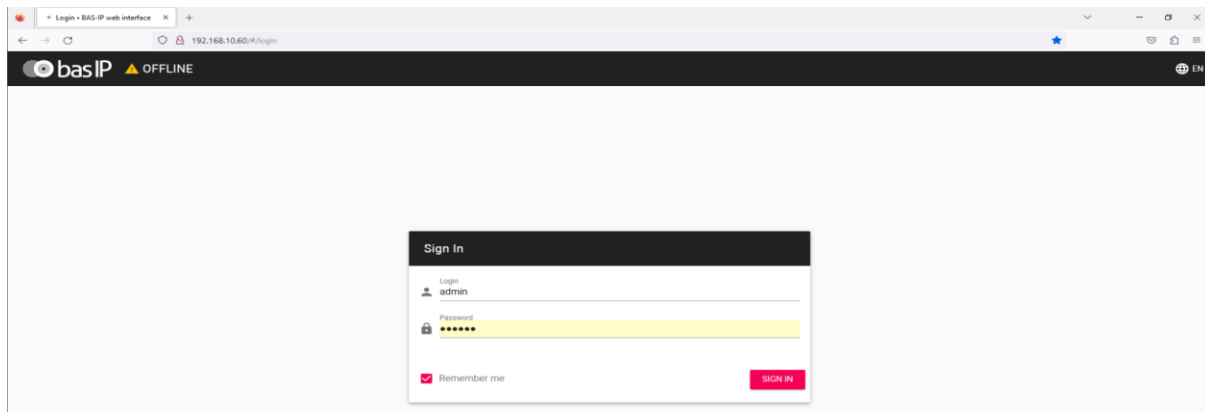

Dashboard

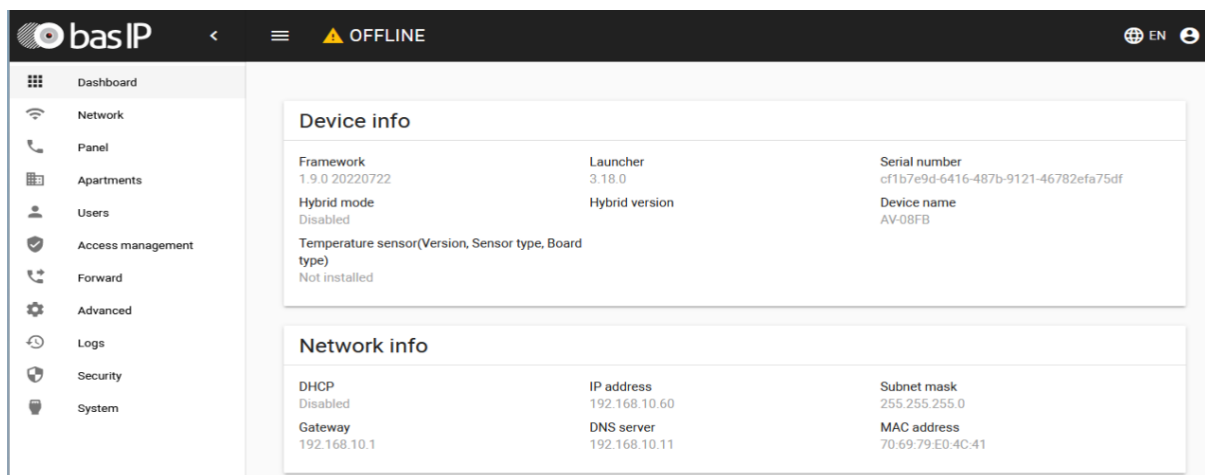

Panel

Apartment Settings

SIP Settings

- Disabled (This is used for a SIP Server)
- Command Centre is not a SIP server
- Command Centre is an endpoint or client, peer to peer communications between Command Centre & BAS-IP intercoms

Note that the intercom will show 'OFFLINE' once SIP settings is disabled

Call Settings

- Number: sip:000@[Command Centre Server IP Address or where the SIP Service has been installed]. Please note for large sites with a high number of intercoms, it is recommended that the SIP Service be installed on another 'middleware' machine on the same network, for reference please see release note.
- Example: <sip:000@192.168.10.11>

Device Settings

Not tested*

Forward

- Apartment number: 1010101 [This is from the Panel Settings > Apartment Settings]

basIP < ≡ OFFLINE EN

Dashboard
Network
Panel
Apartments
Users
Access management
Forward
Advanced
Logs
Security
System

AV-08FB

Forward settings

Mode
One by one

SUBMIT

Forward queues

NEW FORWARD

<input type="checkbox"/>	Apartment number	Forward settings	
<input type="checkbox"/>	1010101	sip:000@192.168.10.11:5060	

Rows per page 20 1-1 of 1

basIP < ≡ OFFLINE EN

Dashboard
Network
Panel
Apartments
Users
Access management
Forward
Advanced
Logs
Security
System

AV-08FB

Apartment Settings

Building
1

Unit
1

Floor
1

Apartment
1

Device number
1

SUBMIT

Command Centre Configuration Client SIP Service

- To install the Command Centre SIP interface, refer to the SIP integration release note, which is available from the Command Centre software media, location: vEL8.90.xxxx\Utilities\SIP Service 8.90.23\Release Note SIP Integration v8.90).pdf

SIP Device

Example 1

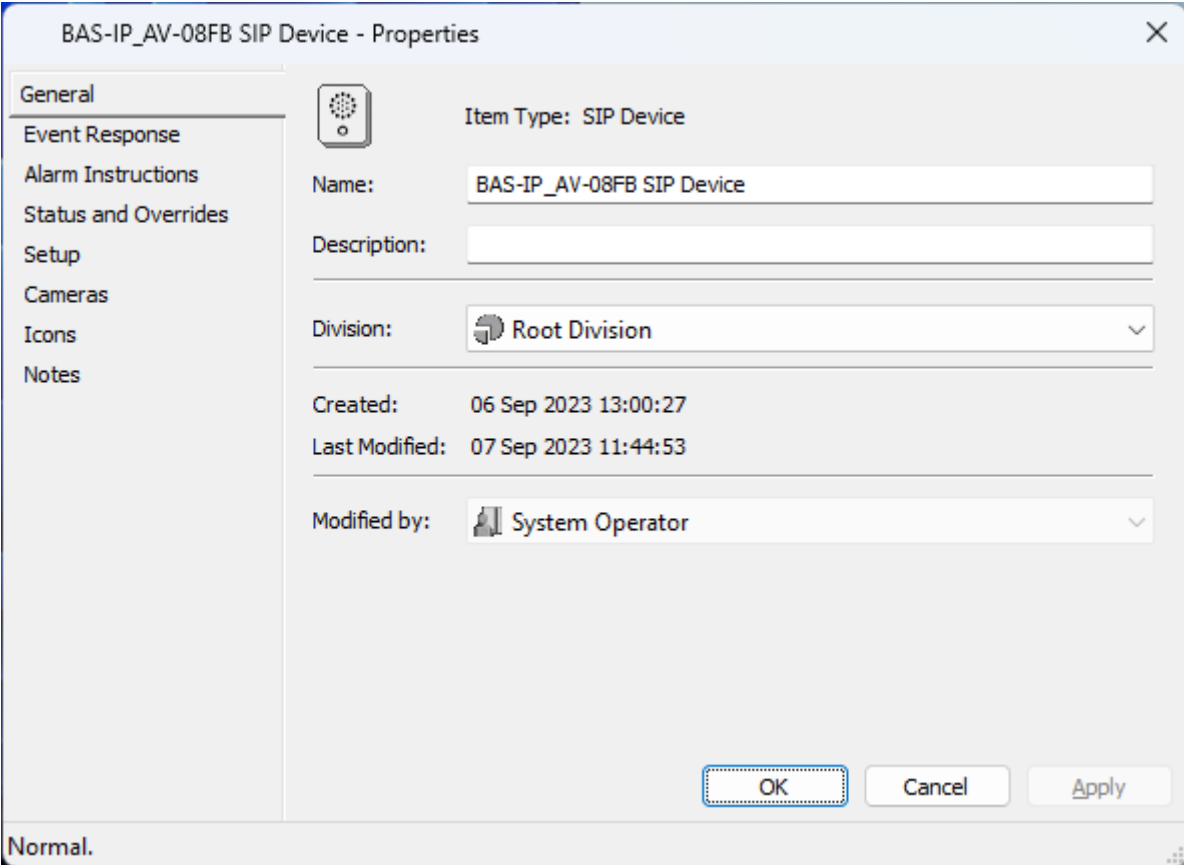

BAS-IP_AV-08FB SIP Device - Properties

General

Event Response

Alarm Instructions

Status and Overrides

Setup

Cameras

Icons

Notes

Item Type: SIP Device

Name: BAS-IP_AV-08FB SIP Device

Description:

Division: Root Division

Created: 06 Sep 2023 13:00:27

Last Modified: 07 Sep 2023 11:44:53

Modified by: System Operator

OK Cancel Apply

Normal.

Device URI is based on the Building, Unit, Floor, Apartment & Device Number [BAS-IP > Panel > Apartment Settings]

- SIP Device > Properties > Setup
 - Device Type > Standard SIP Device
 - Door > *Select a Door if the Intercom is to be assigned to a Door*
 - Device URI > <sip:10001010101@192.168.10.60:5060>
 - Sip: 10001010101@[intercom IP Address]:[Port]
- Device URI (Uniform Resource Identifier) is based on the Unit Address
 - <sip:10001010101@192.168.10.60:5060>
 - 10001010101 > Device Number = 1 & add 00
 - 10001010101 > Building Number = 01
 - 10001010101 > Unit Number = 01
 - 10001010101 > Floor Number = 01
 - 10001010101 > Apartment Number = 01

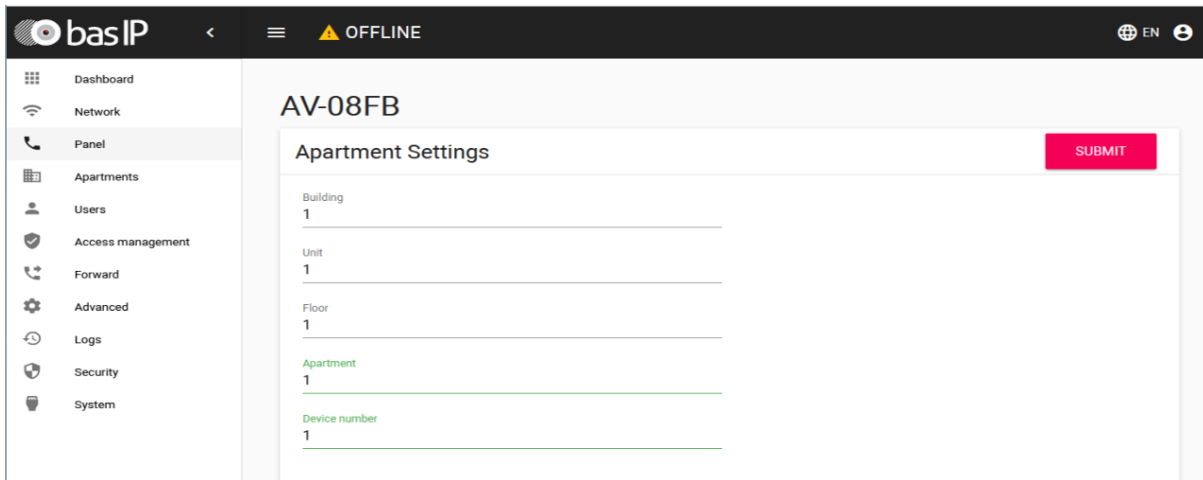

BAS-IP_AV-08FB SIP Device - Properties

General
Event Response
Alarm Instructions
Status and Overrides
Setup
Cameras
Icons
Notes

Device Type: Standard SIP Device

Door: -- None Selected --

Device URI: sip:10001010101@192.168.10.60:5060

Count down from: 90

You can change this setting in **File > Server Properties > SIP Settings**

OK Cancel Apply

Normal.

Example 2

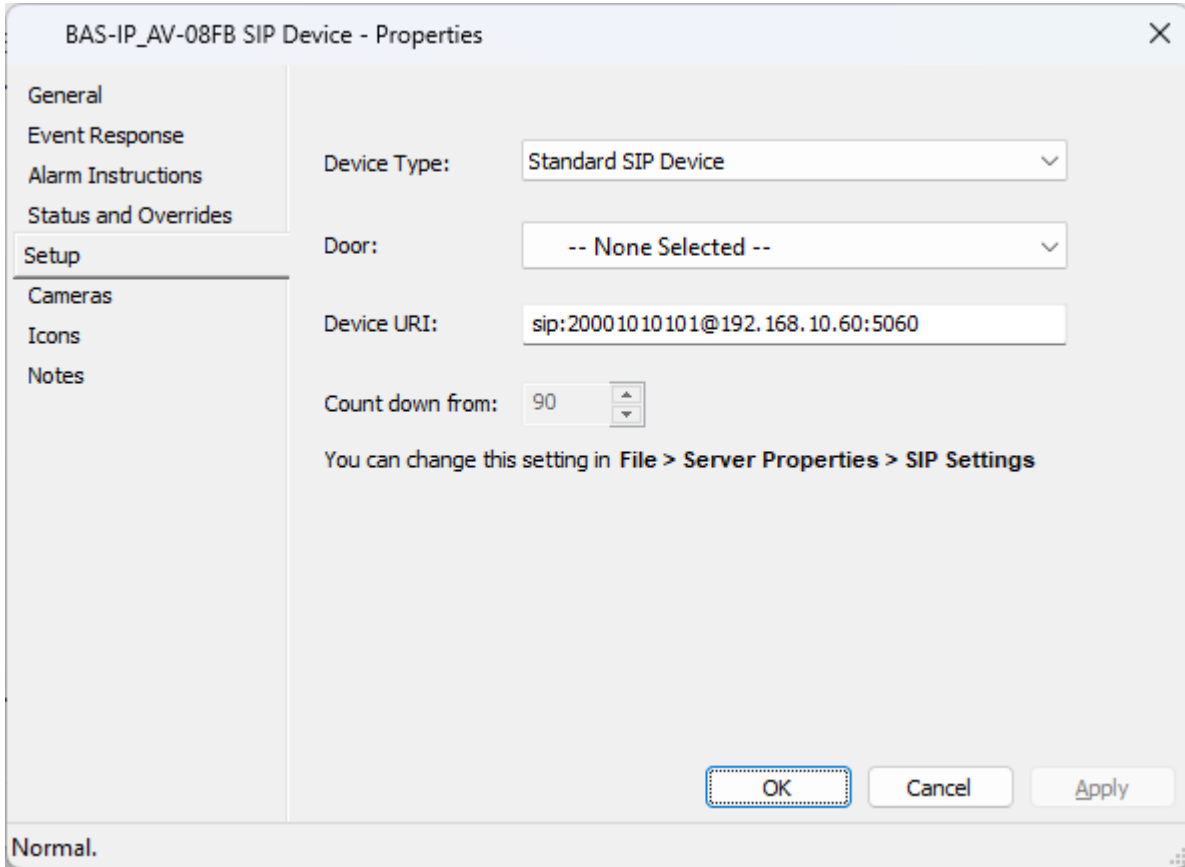

- Sip Device > Properties > Setup
 - Device Type > Standard SIP Device
 - Door > *Select a Door if the Intercom is to be assigned to a Door*
 - Device URI > <sip:20001010101@192.168.10.60:5060>
 - Sip: 10001010101@[intercom IP Address]:[Port]
- Device URI (Uniform Resource Identifier) is based on the Unit Address
 - <sip:20001010101@192.168.10.60:5060>
 - 20001010101 > Device Number = 2 & add 00
 - 10001010101 > Building Number = 01
 - 10001010101 > Unit Number = 01
 - 10001010101 > Floor Number = 01
 - 10001010101 > Apartment Number = 01

basIP OFFLINE EN

Dashboard
Network
Panel
Apartments
Users
Access management
Forward
Advanced
Logs
Security
System

AV-08FB

Apartment Settings

Building 1

Unit 1

Floor 1

Apartment 1

Device number 2

SUBMIT

basIP OFFLINE EN

Dashboard
Network
Panel
Apartments
Users
Access management
Forward
Advanced
Logs
Security
System

AV-08FB

Forward settings

Mode: One by one

Forward queues

<input type="checkbox"/>	Apartment number	Forward settings	
<input type="checkbox"/>	1010101	sip:000@192.168.10.11:5060	

Rows per page: 20 1-1 of 1

Services and Workstations

- Enable SIP on the Workstation

FT Workstation on LEEVM-WIN11 - Properties

General
Event Response
Alarm Instructions
Status and Overrides
Configuration
Icons
Licensing
Visitor Management
SIP Intercom
Notes

Enable SIP Functionality

Workstation IP Address: 192.168.10.11

Workstation Listen Port: 5000

Accept video from intercoms

OK Cancel Apply

Normal. Registered